2808 Moore Ln
Fort Collins, CO 80526

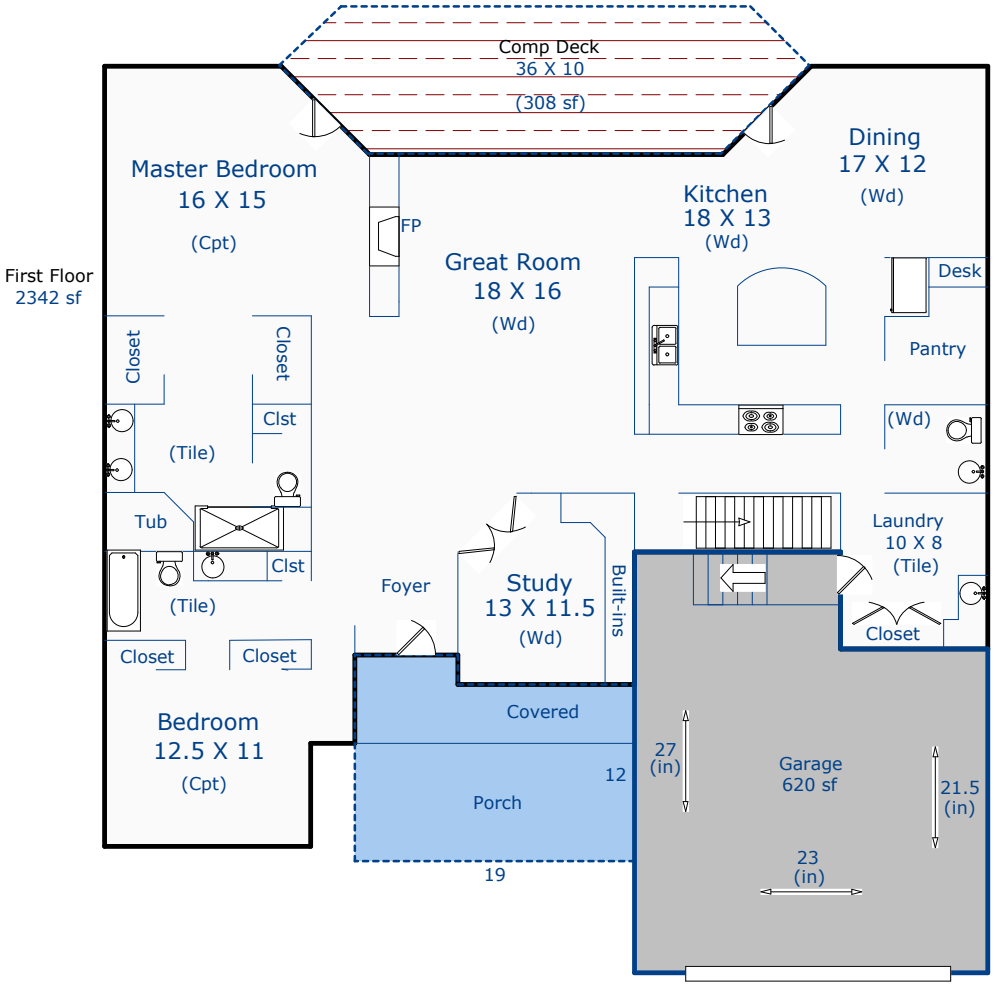

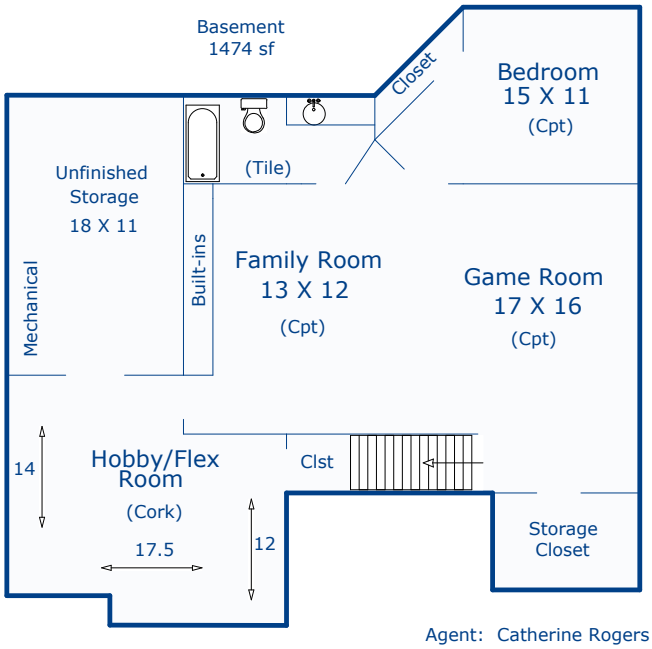

Total Sq. Ft: 3816
Total finished Sq. Ft: 3595
Finished sf without basement: 2342
Basement Sq. Ft: 1474
Basement finish: 1253 (85%)

Agent: Catherine Rogers

Nancy Henry
Certified Residential Appraiser
7/22/19

*Scope of work included